1 a.m.
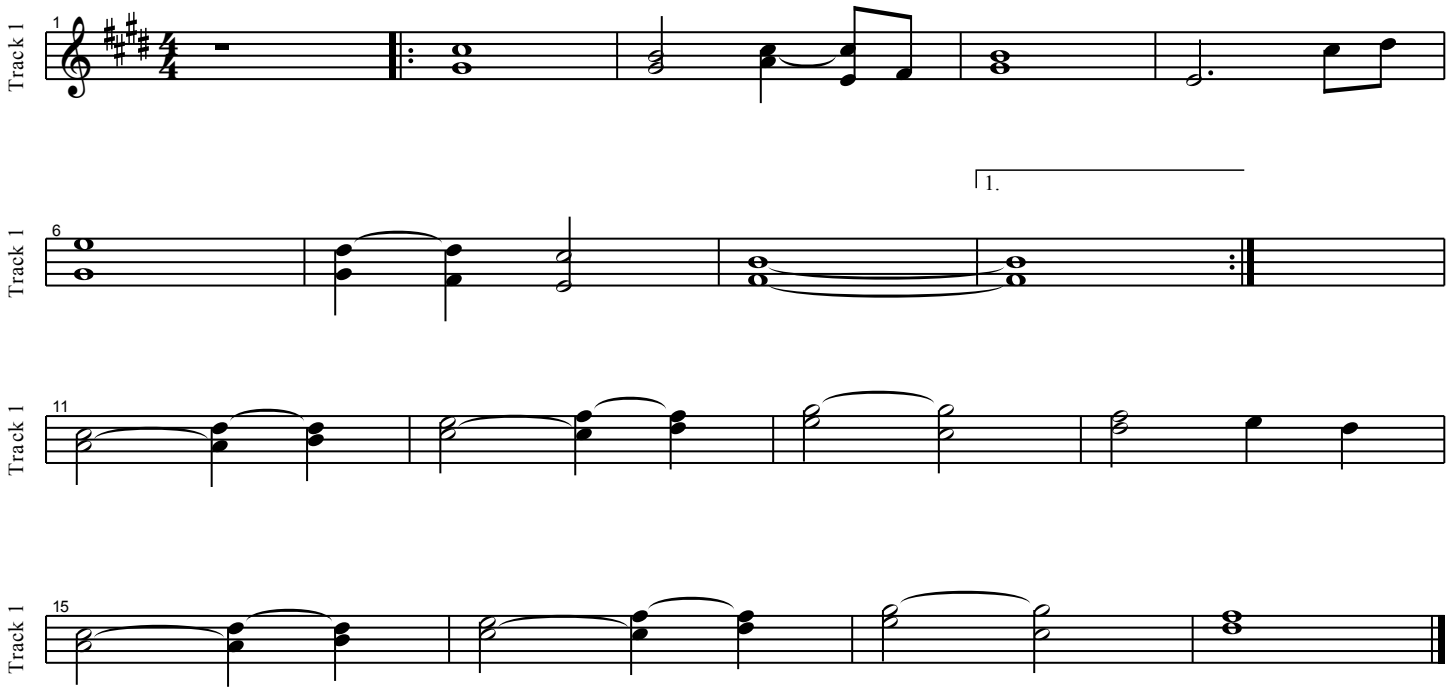
Melodi-Komp i Bb