# 1 a.m.
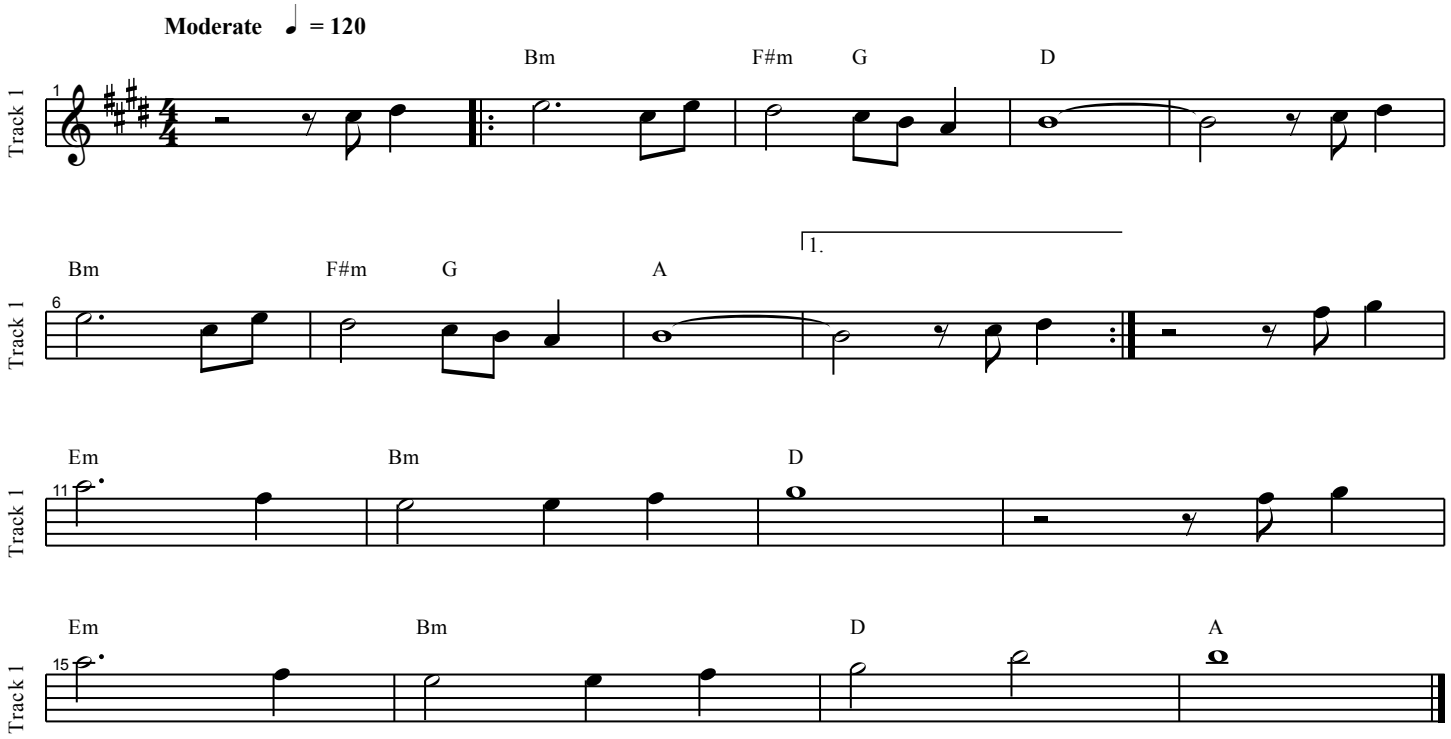
Noter i Bb